GRASS GROUNDCOVERS CAREX PERENNIALS

TWIXWOOD NURSERY



2026 Grass List

Twixwood Grasses 2026



Acorus g. 'Ogon'

Zone: 5-9
Color: Yellow/green
Height: 6-12"
Bloom: Jun-Jul



Ammophila breviligulata

Zone 5-10
Color: Green
Height: 30"
Bloom: Jul-Sep
Native

Andropogon g. 'Black Hawks'

PP# 27,949

Zone: 4-10
Color: Green | Purple to Black
Height: 60-72"
Bloom: Sep-Nov



Andropogon g. 'Dancing Wind'

PP# 26,892

Zone: 4-10
Color: Green-Red | Dark Red to Scarlet
Height: 72"
Bloom: Aug-Nov

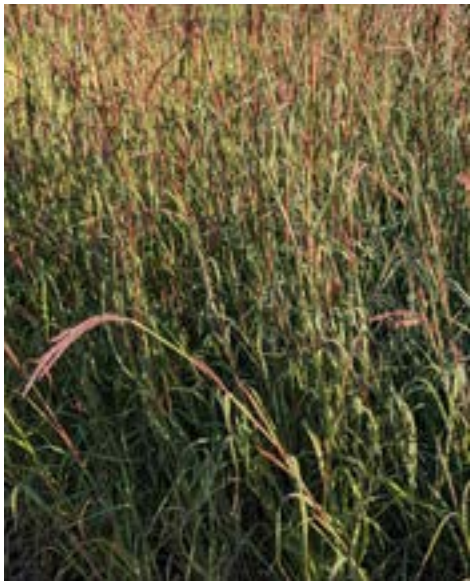

Andropogon g. 'Holy Smoke'

PP# 33,929

Zone: 4-10
Color: Silvered | Smokey Purple to Red
Height: 72-84"
Bloom: Sep-Nov



www.twixwood.com **info@twixwood.com** **Phone: 269-471-7408** **Fax: 800-854-1756**

Twixwood Grasses 2026



Bouteloua curtipendula

Zone: 4-10
Color: Green | Purple
Height: 12-20”
Bloom: Jul-Aug
Native



Bouteloua gracilis (Bad River Genotype)

Zone: 3-10
Color: Bluish | Purple
Height: 9-18” Bloom: Jun-Aug
Native

Bouteloua g. ‘Blonde Ambition’

PP# 22,048

Zone: 6-10
Color: Bluish | Golden
Height: 12-30”
Bloom: Jun-Aug



Bouteloua g. ‘Honeycomb’

PP# 33,101

Zone: 5-10
Color: Green | Tan
Height: 12-30”
Bloom: Jun-Aug



www.twixwood.com **info@twixwood.com** **Phone: 269-471-7408** **Fax: 800-854-1756**

Twixwood Grasses 2026



Calamagrostis brachytricha

Zone: 4-9
Color: Green | Pinkish
Height: 36-48”
Bloom: Sep-Nov



Calamagrostis x acutiflora ‘Karl Foerster’

Zone: 4-9
Color: Green | Pinkish
Height: 36-60”
Bloom: May-Nov

Carex albicans

White-Tinged Sedge

Zone: 4-8
Height: 15-20”
Native



Carex appalachica

Appalachian Sedge

Zone: 4-8
Height 6-12”
Native



Carex amphibola

Creek Sedge

Zone: 3-9
Height: 12-18”
Native



www.twixwood.com **info@twixwood.com** **Phone: 269-471-7408** **Fax: 800-854-1756**

Twixwood Grasses 2026



Carex bicknellii
Prairie Sedge

Zone: 3-7 Height:18-36”
Native



Carex blanda
Common Wood Sedge

Zone: 3-9 Height: 24”
Native



Carex brevior
Plains Oval Sedge

Zone: 3-8 Height: 24-48”
Native

Carex bromoides
Brome Hummock Sedge

Zone: 4-8 Height: 15-24”
Native

Carex BUNNY BLUE®
(laxiculmis ‘Hobb’)

Zone: 5-9
Height: 6-12”

Carex eburnea
Bristle-Leaf Sedge

Zone: 2-8 Height: 6-12”
Native







www.twixwood.com **info@twixwood.com** **Phone: 269-471-7408** **Fax: 800-854-1756**

Twixwood Grasses 2026



Carex elata 'Aurea'
Bowles' Golden Sedge

Zone: 5-9
Height: 18-30"



Carex emoryi
Emory's Sedge

Zone: 5-9 Height: 20-26"
Native



Carex 'Evergold'
Evergold Sedge

Zone: 5-9
Height: 9-12"

Carex FEATHER FALLS™
('ET CRX01' PP# 26,199)

Zone: 5-9
Height: 12-18"



Carex flacca 'Blue Zinger'
Blue Zinger Sedge

Zone: 5-9
Height: 12-18"



Carex 'Ice Dance'
Ice Dance Sedge

Zone: 5-9
Height: 9-12"



www.twixwood.com **info@twixwood.com** **Phone: 269-471-7408** **Fax: 800-854-1756**

Twixwood Grasses 2026



Carex MOON FALLS™
('ET CRX904' PP# 35,022)

Zone: 5-9
Height: 10-12"



Carex muskingumensis
Palm Sedge

Zone: 4-9 Height: 24-36"
Native



Carex m. 'Oehme'
Variegated Palm Sedge

Zone: 4-9
Height: 12-24"

Carex pensylvanica
Pensylvania Sedge

Zone: 3-8 Height: 6-12"
Native



Carex p. 'Straw Hat'
PP# 29,432

Zone: 4-8
Height: 12"



Carex plantaginea
Seersucker Sedge

Zone: 4-8 Height: 8-12"
Native



www.twixwood.com **info@twixwood.com** **Phone: 269-471-7408** **Fax: 800-854-1756**

Twixwood Grasses 2026



Carex radiata
Eastern Star or
Straight-Styled Wood Sedge

Zone: 4-8 Height: 24”
Native



Carex RIBBON FALLS™
(‘ET CRX02’ PP# 29,950)

Zone: 5-9
Height: 12-18”



Carex stricta
Common Tussock Sedge

Zone: 3-8
Height: 12-36”
Native

Carex vulpinoidea
Fox Sedge

Zone: 3-7
Height: 12-36”
Native

Carex woodii
Pretty Sedge

Zone: 4-8
Height: 6-12”
Native





www.twixwood.com **info@twixwood.com** **Phone: 269-471-7408** **Fax: 800-854-1756**

Twixwood Grasses 2026



Chasmanthium latifolium

Zone: 3-8
Color: Green | Green-Purplish
Height: 36-48”
Bloom: Aug-Sep
Native



Deschampsia cespitosa

Zone: 4-9
Color: Green | Gold
Height: 24-36”
Bloom: Jul-Sep
Native



Deschampsia c. ‘Goldtau’

Zone: 4-9
Color: Green | Gold
Height: 12-24”
Bloom: Jul-Sep



Eragrostis spectabilis

Zone: 5-9
Color: Green | Pink
Height: 12-24”
Bloom: Jul-Aug
Native

Festuca arundinacea ‘Glow Sticks’

Zone: 4-9
Color: Dark Green | Yellow
Height: 24-36” Bloom: Jun-Jul
Not Pictured

www.twixwood.com **info@twixwood.com** **Phone: 269-471-7408** **Fax: 800-854-1756**

Twixwood Grasses 2026



Festuca glauca 'Elijah Blue'

Zone: 4-9 Color: Blue
Height: 9-12" Bloom: Jun-Jul



Festuca g. 'Cool As Ice'

PP# 27,651

Zone: 4-9 Color: Blue
Height: 12-18" Bloom: Jun-Jul



Harpochloa FREEDA® 'Compact Black'

Zone: 5-9 Color: Green | Pink
Height: 18-20" Bloom: Jul-Aug

Liriope muscari 'Big Blue'

Zone: 6-10
Color: Green | Lavender
Height: 12-18" Bloom: Jul-Aug



Liriope m. 'Variegata'

Zone 6-10
Color: Variegated | Mauve
Height: 10-15" Bloom: Jul-Aug



Liriope spicata

Zone 4-10
Color: Green | Lilac
Height: 9-18" Bloom: Jul-Aug



www.twixwood.com **info@twixwood.com** **Phone: 269-471-7408** **Fax: 800-854-1756**

Twixwood Grasses 2026





Miscanthus BANDWIDTH

(s. 'NCMS2B' PP# 29,460)

Color: Green with Yellow Bands

Zones: 5-9

Height: 30-36”

Bloom: Aug-Nov

Miscanthus HIGH FREQUENCY

(s. 'NCNS3' PP# 34,712)

Zones: 5-9

Color: Green with Yellow Bands

Height: 80-86”

Bloom: Aug-Nov

Miscanthus MY FAIR MAIDEN™

(s. 'NCMS1' PP# 26,387)

Zone: 5-9

Height: 72-96”

Bloom: Aug-Nov

Miscanthus SCOUT™

(s. 'M77' PP# 30,402)

Zone: 5-9

Height: 60-72”

Bloom: Aug-Nov

Miscanthus sinensis ‘Gracillimus’

Zones: 5-9

Color: Green & Silver | Bronze

Height: 48-84”

Bloom: Aug-Nov







www.twixwood.com **info@twixwood.com** **Phone: 269-471-7408** **Fax: 800-854-1756**

Twixwood Grasses 2026





Miscanthus s. 'Little Kitten'

Zones: 5-9
Color: Green | White
Height: 12-36”
Bloom: Aug-Nov

Miscanthus s. 'Morning Light'

Zones: 5-9
Color: Green & White | Red-White
Height: 48-60”
Bloom: Aug-Nov

Panicum virgatum

Zones: 5-9
Color: Green-Yellow | Pink
Height: 36-72” Bloom: Jul-Nov
Native



Panicum v. 'Heavy Metal'

Zones: 5-9
Color: Blue | Pink
Height: 48-60”
Bloom: Jul-Nov



Panicum v. 'Northwind'

Zones: 5-9
Color: Green | Yellow
Height: 48-72”
Bloom: Jul-Nov



www.twixwood.com **info@twixwood.com** **Phone: 269-471-7408** **Fax: 800-854-1756**

Twixwood Grasses 2026

Panicum v. 'Prairie Dog'

PP# 32,736

Zone: 5-9
Color: Blue | Purple
Height: 48-60"
Bloom: Jul-Nov





Panicum v. 'Purple Tears'

PP# 28,518

Zone: 5-9
Color: Green | Purple
Height: 36-48"
Bloom: Jul-Nov



Panicum v. 'Shenandoah'

Zone: 5-9
Color: Blue-Red | Pink-Beige
Height: 36-48"
Bloom: Jul-Nov



Pennisetum a. 'Hameln'

Zone: 5-9
Color: Green | Silver-Brown
Height: 18-30"
Bloom: Aug-Oct



Pennisetum a. 'Piglet'

PP# 19,074

Zone: 5-9
Color: Green | White
Height: 9-18"
Bloom: Aug-Oct

www.twixwood.com **info@twixwood.com** **Phone: 269-471-7408** **Fax: 800-854-1756**

Twixwood Grasses 2026



Schizachyrium scoparium

Zone 3-9
Color: Green Blue | Purplish
Height: 24-48”
Bloom: Aug-Nov
Native



Schizachyrium s. Blue Heaven®

PP# 17,310

Zone: 3-9
Color: Blue | Purple
Height: 36-48”
Bloom: Aug-Nov



Schizachyrium s. ‘Carousel’

PP# 20,984

Zone: 3-9
Color: Green with Pink
Height: 24-30”
Bloom: Aug-Nov

Schizachyrium s. ‘Chameleon’

PP# 31,339

Zone: 3-9
Color: Variegated
Height: 18-24”
Bloom: Aug-Nov



www.twixwood.com **info@twixwood.com** **Phone: 269-471-7408** **Fax: 800-854-1756**

Twixwood Grasses 2026



Schizachyrium s. 'Ha Ha Tonka'

PP# 32,374

Zone: 3-9
Color: Hairy Blue Green | Brown
Height: 40-48"
Bloom: Aug-Nov



Schizachyrium s. 'Jazz'

Zone: 3-9
Color: Blue | Purple
Height: 24"
Bloom: Aug-Nov

Schizachyrium s. 'Little Red Fox'

PPAF

Zone: 3-9
Color: Gray Green to Red | Red
Height: 24-30"
Bloom: Aug-Nov



Schizachyrium s. 'Sandhill'

PPAF

Zone: 3-9
Color: Powder Blue to Orange Purple | Red
Height: 48"
Bloom: Aug-Nov



www.twixwood.com **info@twixwood.com** **Phone: 269-471-7408** **Fax: 800-854-1756**

Twixwood Grasses 2026



Schizachyrium s. ‘Shining Star’

PP# 33,433

Zone: 3-9
Color: Variegated
Height: 15-18”
Bloom: Aug-Nov



Schizachyrium s. ‘Standing Ovation’

PP# 25,202

Zone: 3-9
Color: Blue | Purple
Height: 36-48”
Bloom: Aug-Nov

Schizachyrium s. ‘The Blues’

Zone: 3-9
Color: Blue | Purple
Height: 24-36”
Bloom: Aug-Nov



Schizachyrium s. ‘Twilight Zone’

PP# 27,432

Zone: 3-9
Color: Variegated
Height: 48-54”
Bloom: Aug-Nov



Twixwood Grasses 2026



Sesleria autumnalis

Zone: 5-8
Color: Yellow-Green
Height: 12-18”
Bloom: Sep-Oct



Sesleria ‘Greenlee Hybrid’

Zone: 5-8
Color: Blue-Green
Height: 10-12”
Bloom: Sep-Oct

Sorghastrum nutans Golden Sunset®

(s. ‘NCNS3’ PP# 33,776)

Zone: 3-9 Color: Green | Yellow
Height: 48-72” Bloom: Aug-Nov



Sporobolus heterolepis

Zone: 3-9
Color: Green | Pink
Height: 24-36”
Bloom: Aug-Oct
Native



Sporobolus h. ‘Tara’

Zone: 3-9
Color: Green | Pink
Height: 12-24”
Bloom: Aug-Oct



www.twixwood.com **info@twixwood.com** **Phone: 269-471-7408** **Fax: 800-854-1756**